

SHOE DETAIL
-For West Side of Truss 5
1:20

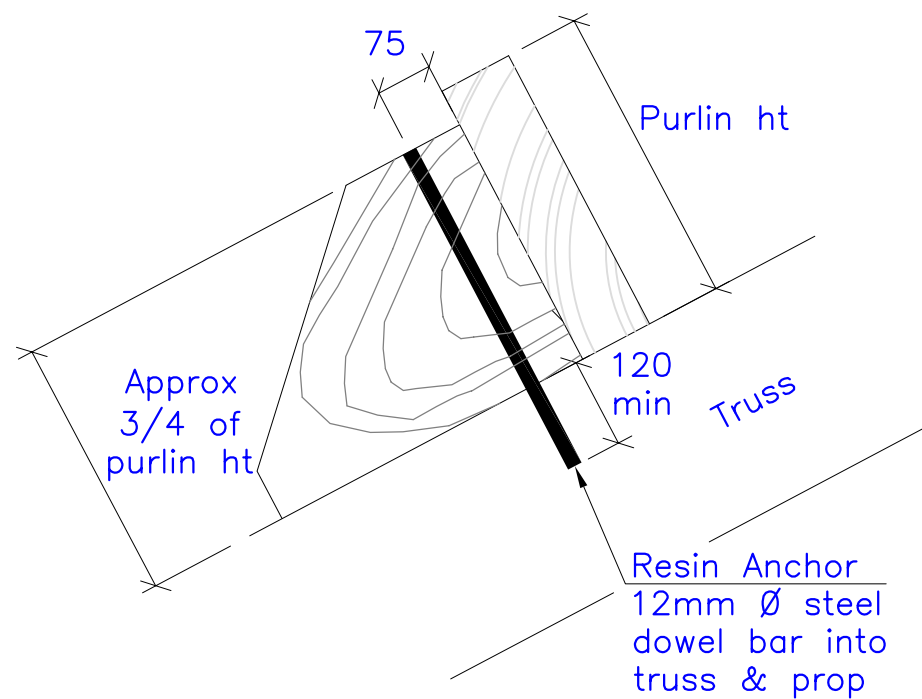

PURLIN PROP
-For Truss 5 & All Purlins
Greater Than 300ht
1:10

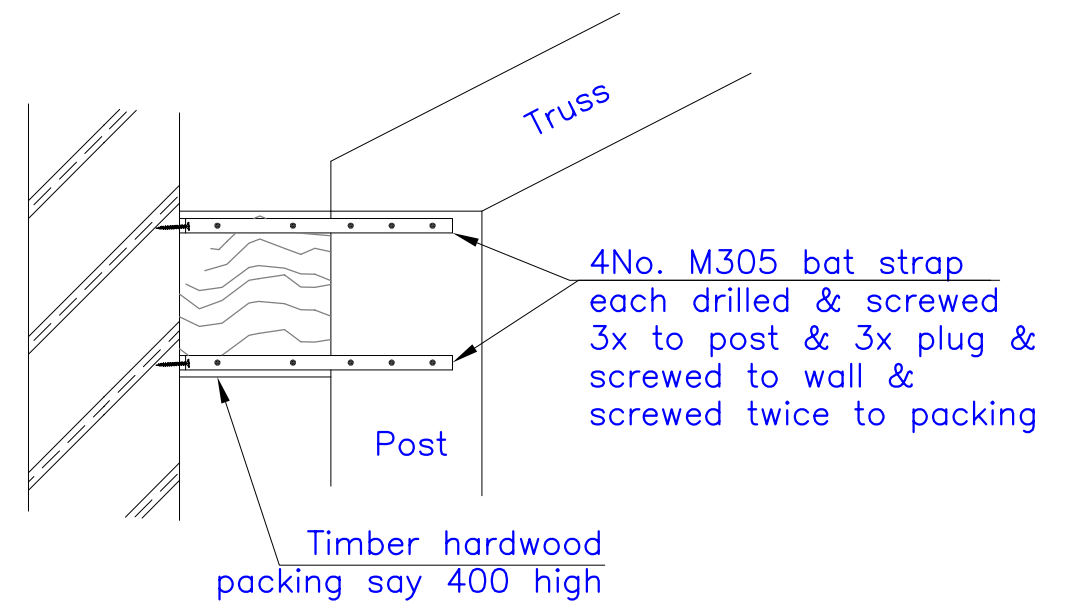

TIMBER POST DETAIL
1:20

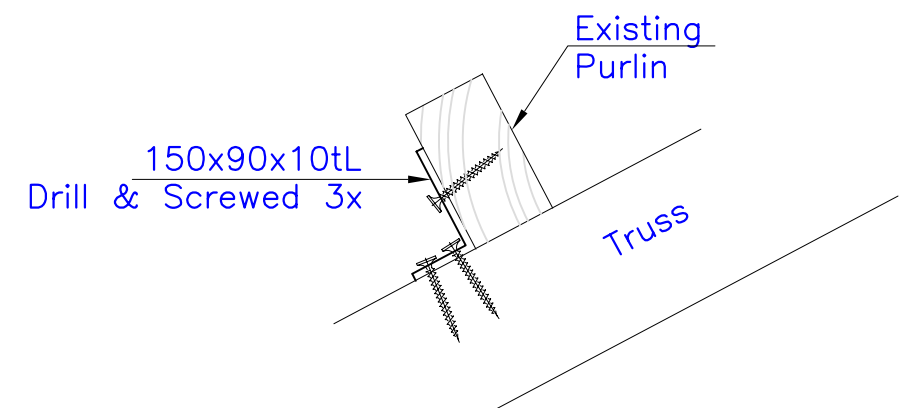

PURLIN PROPPING
-TYPICAL FOR PURLINS
UPTO SAY 250mm ht
1:10

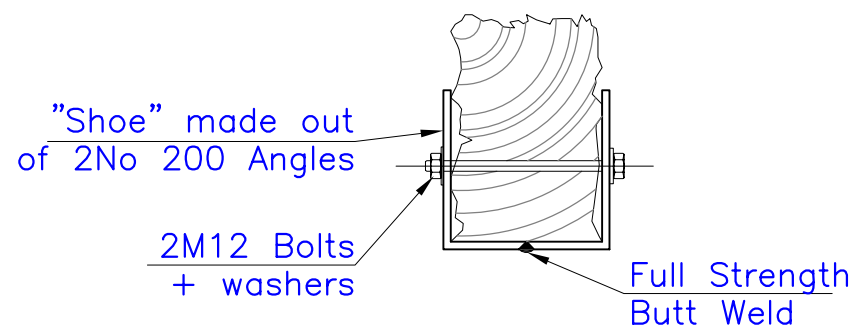

SECTION X-X
1:10

DES Associates
Consulting
Structural Engineers



55A High Street, Keynsham, BRISTOL, BS31 1DS
Fax/Answerphone 0117 9866317: Tel: 0117 9861633

DCS Associates

Drawn By HA	Date 30/03/04	Scale. 1:50	JOB No. 30604	Drg No. 2
----------------	------------------	----------------	------------------	--------------

Project Alterations & Extension at

Milverton, Taunton

Title
STRUCTURAL DETAILS - SITE FIXINGS