

- Notes:**
- 1) Read in conjunction with drawing 1 & architectural drawings.
  - 2) All timber to be grade C16 U.N.O.  
NB.'D' = hardwood with min grade no.
  - 3) All welds 6mm CFW U.N.O., some site welding is required for the ring beam/front tie.

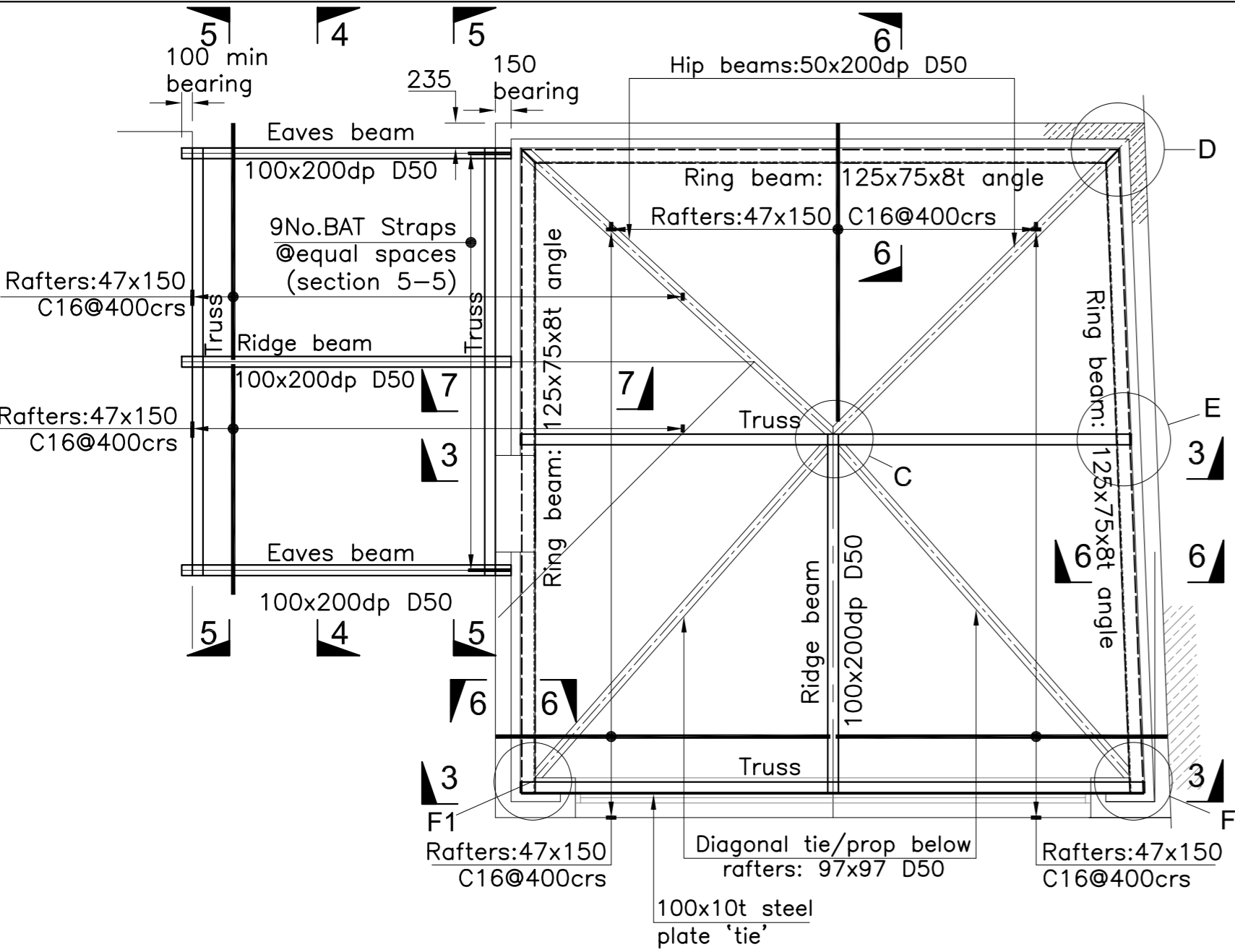

**ROOF PLAN** 1:50

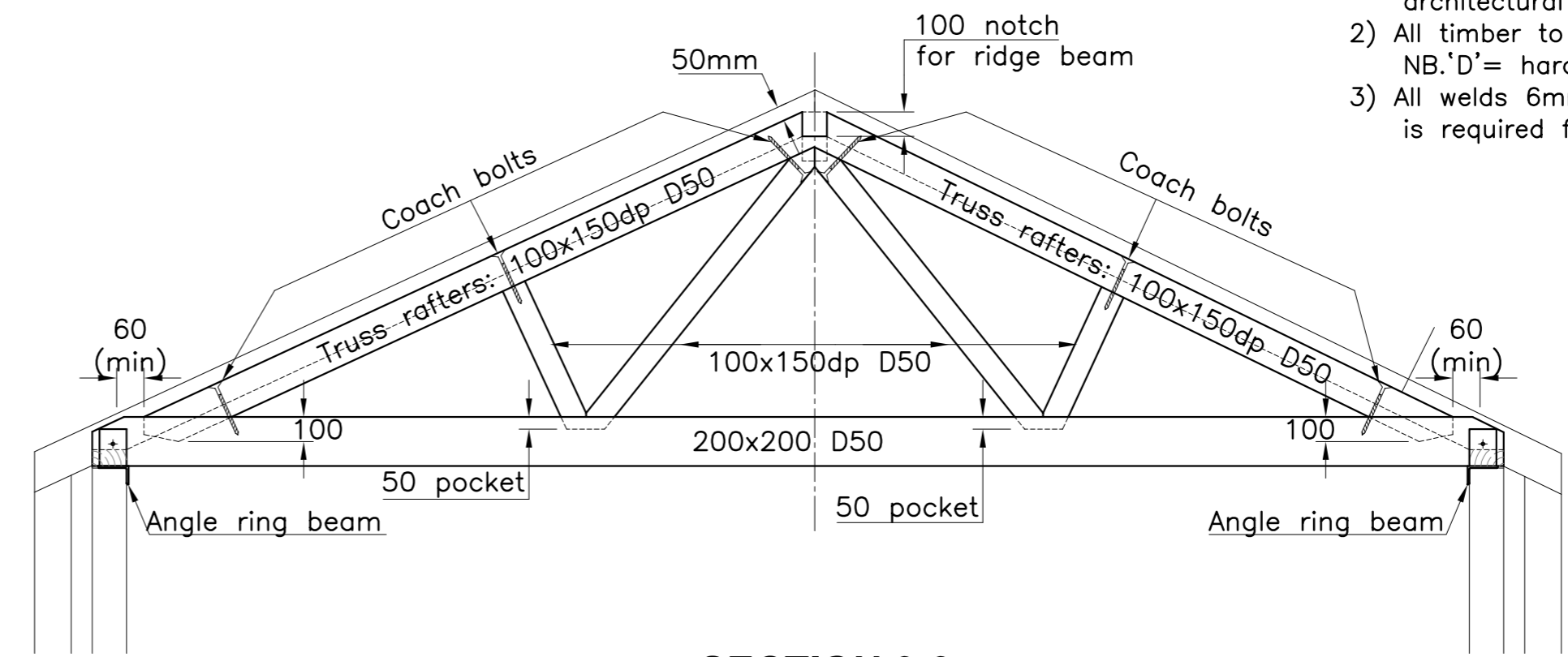

**SECTION 3-3**  
1:25

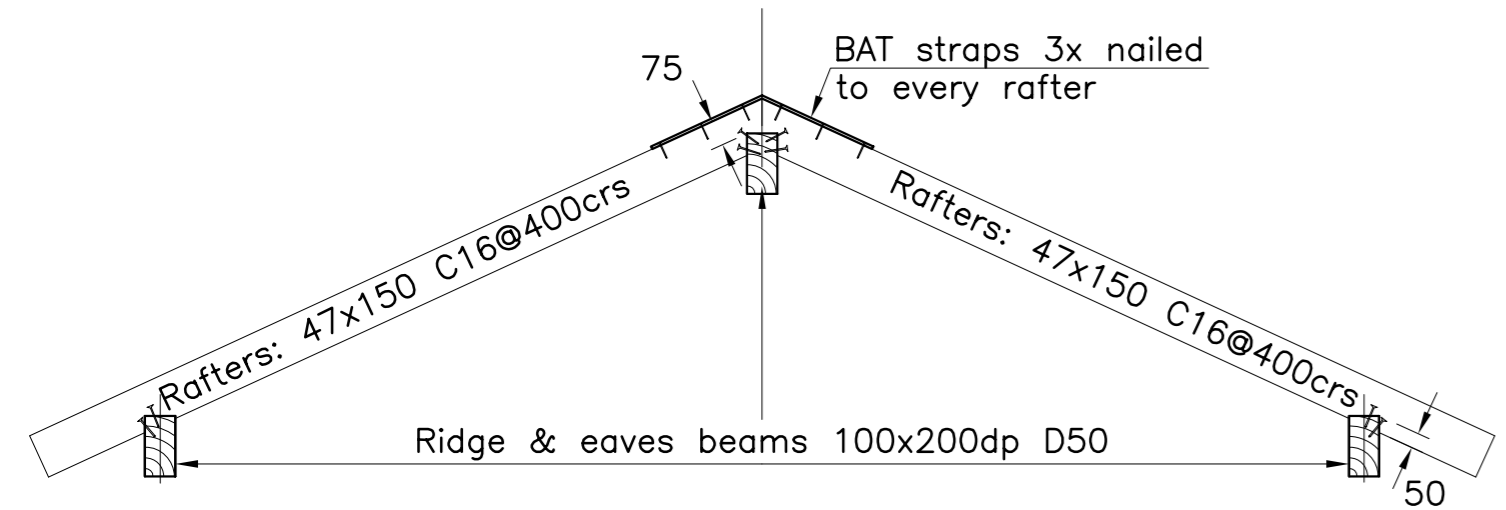

**SECTION 4-4**  
1:25

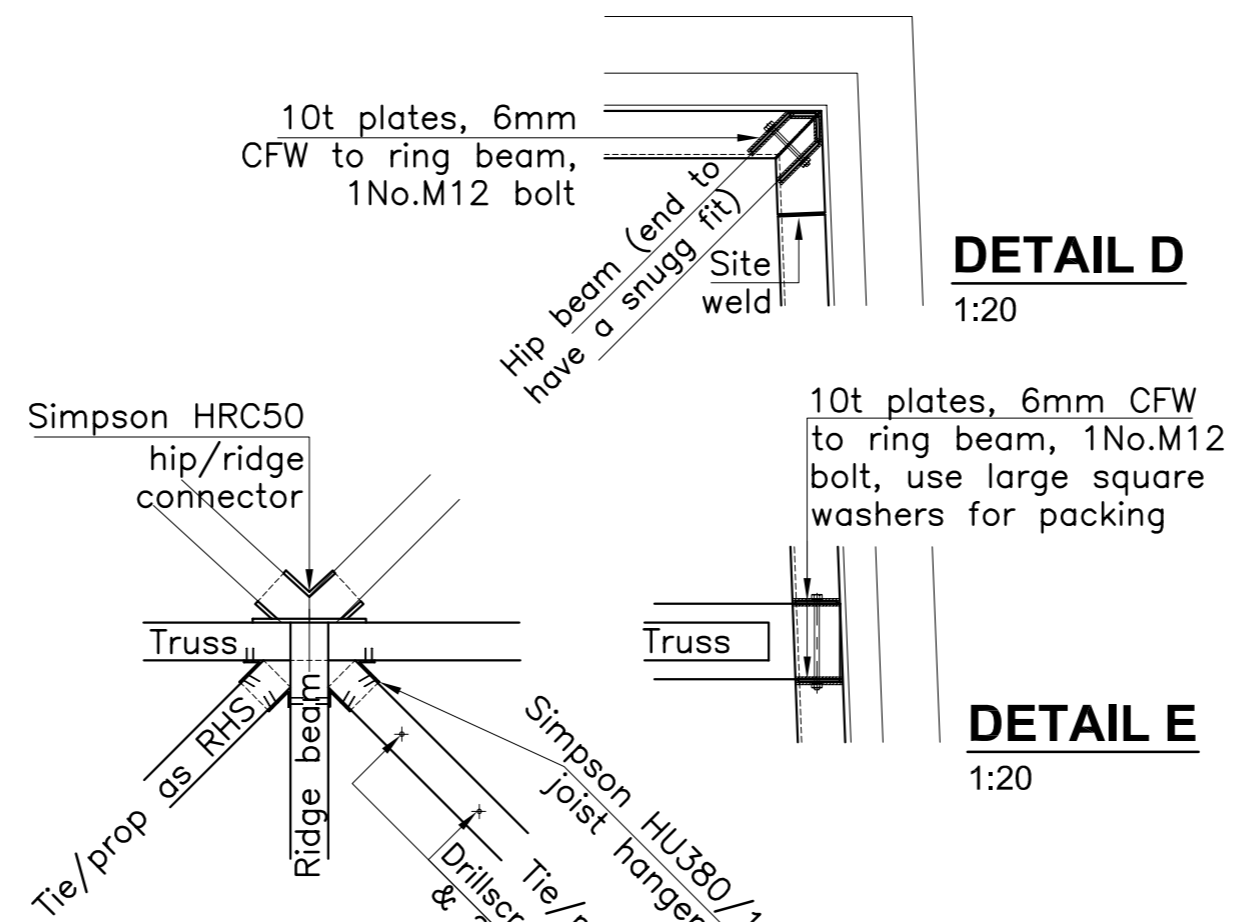

**DETAIL C**  
1:20

**DETAIL E**  
1:20

**DETAIL F** 1:20  
F1 Similar but handed

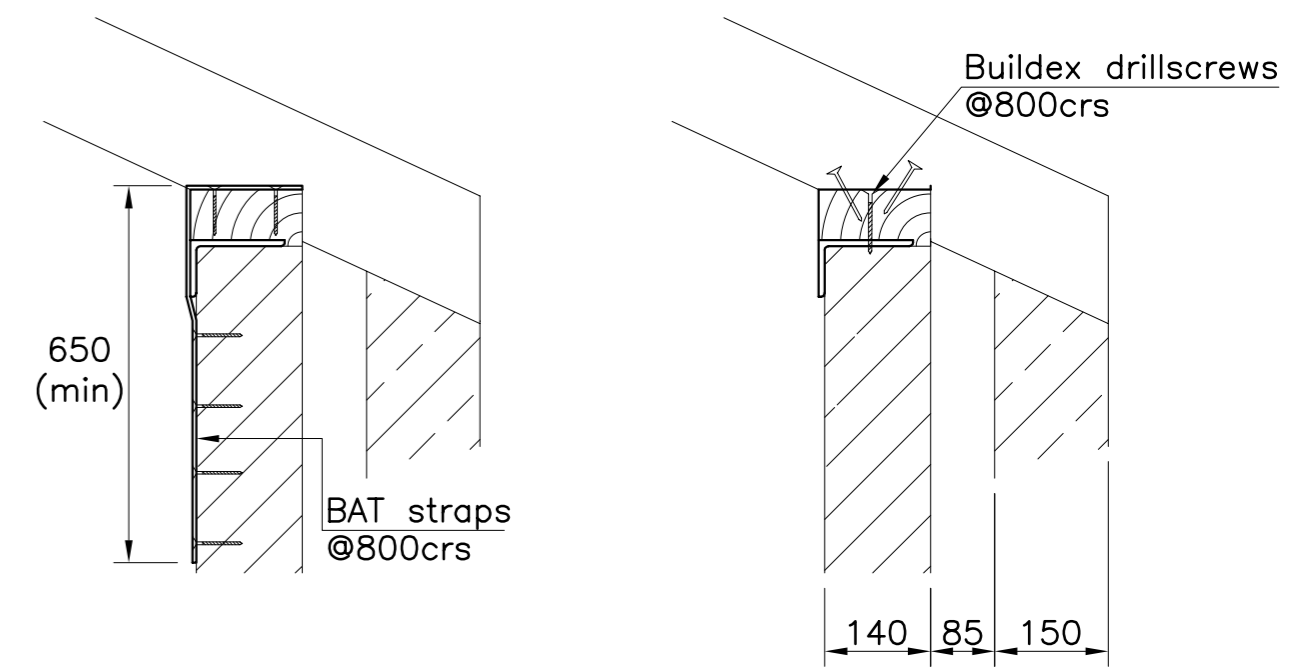

**SECTION 6-6**  
1:10

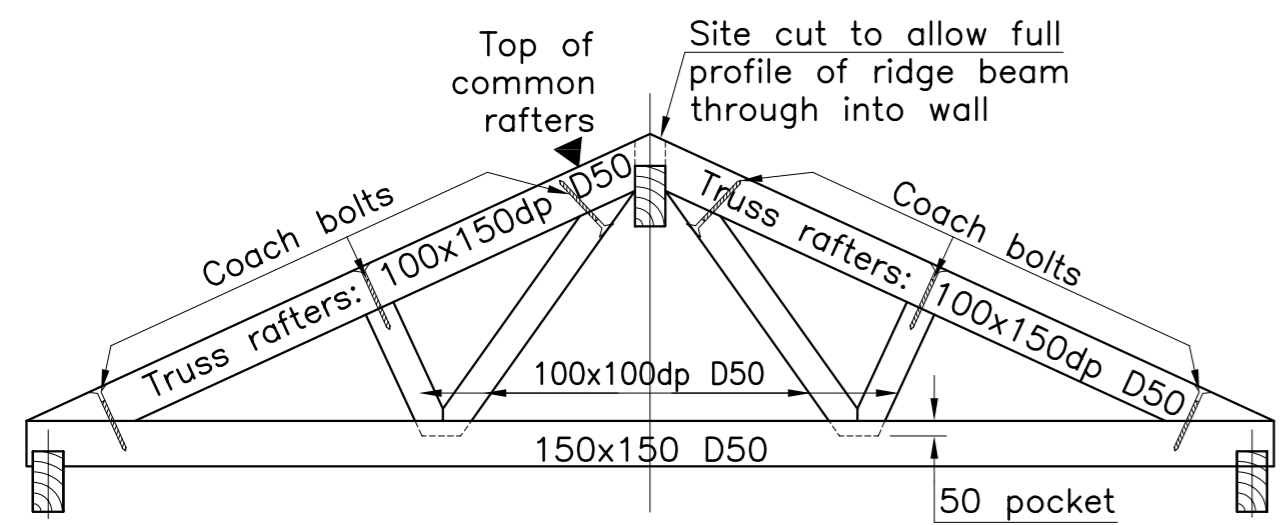

**SECTION 5-5** 1:25  
2No.THUS (NOTIONAL TRUSS)

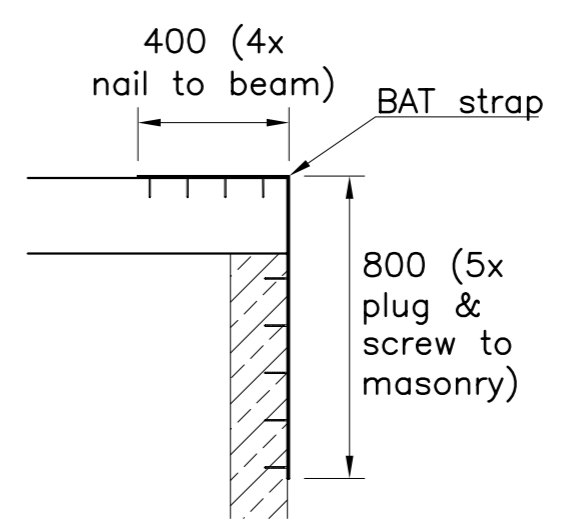

**SECTION 7-7**  
1:20

Rev A: 12.4.06: Garden room trusses added

**D C S Associates**  
Consulting  
Structural Engineers

55A High Street, Keynsham, BRISTOL, BS31 1DS  
Fax/Answerphone 0117 9866317; Tel: 0117 9861633

**DCS Associates**

Drawn By RJW	Date 24.3.06	Scale 1:100	JOB No. 50207	Drg No. 2
-----------------	-----------------	----------------	------------------	--------------

Project: Rebuild Of Garage with Accommodation Over at  
Westcombe, Shepton Mallet

Title: ROOF STRUCTURAL DETAILS